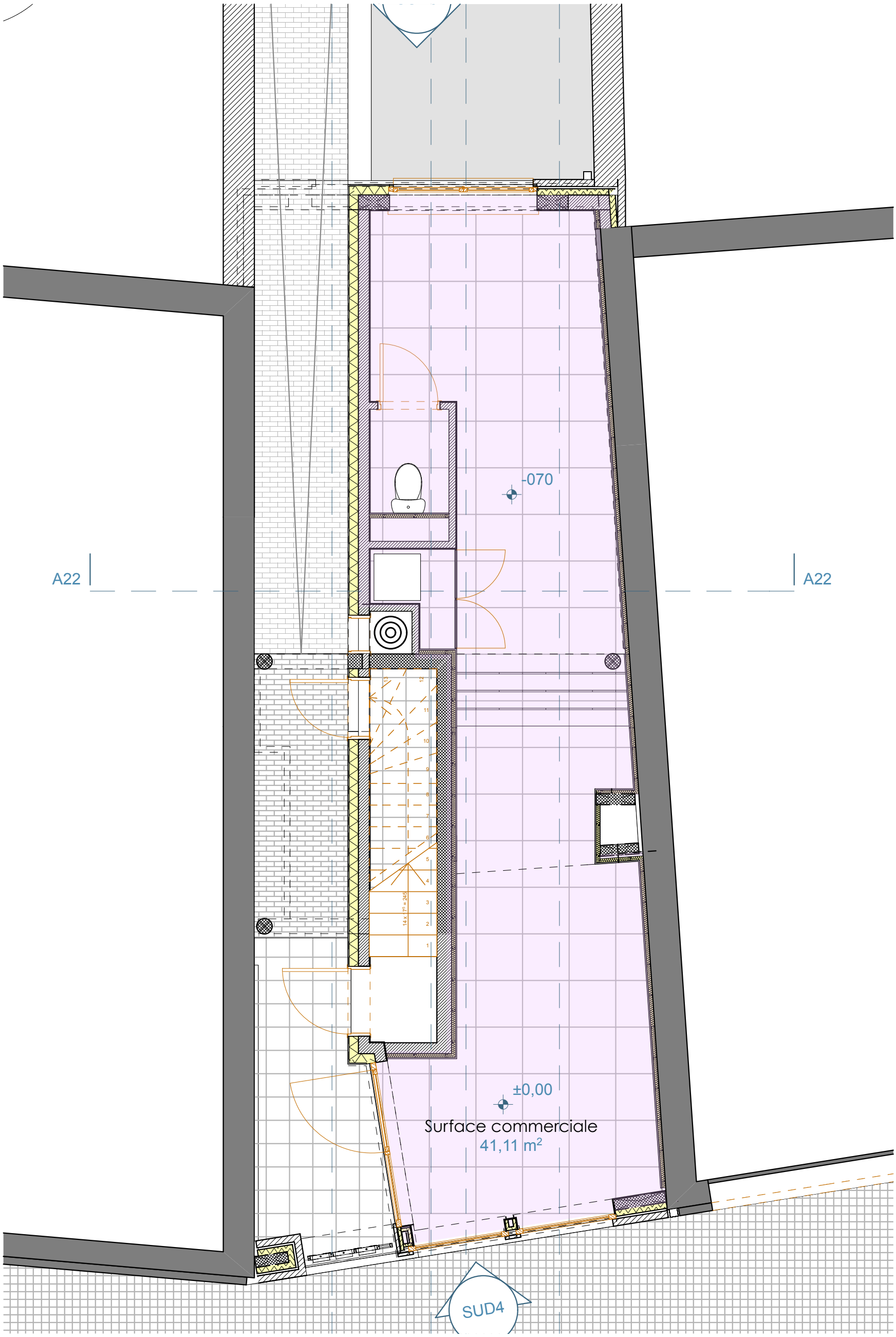

0. Rez-de-chaussée (1) 1:50