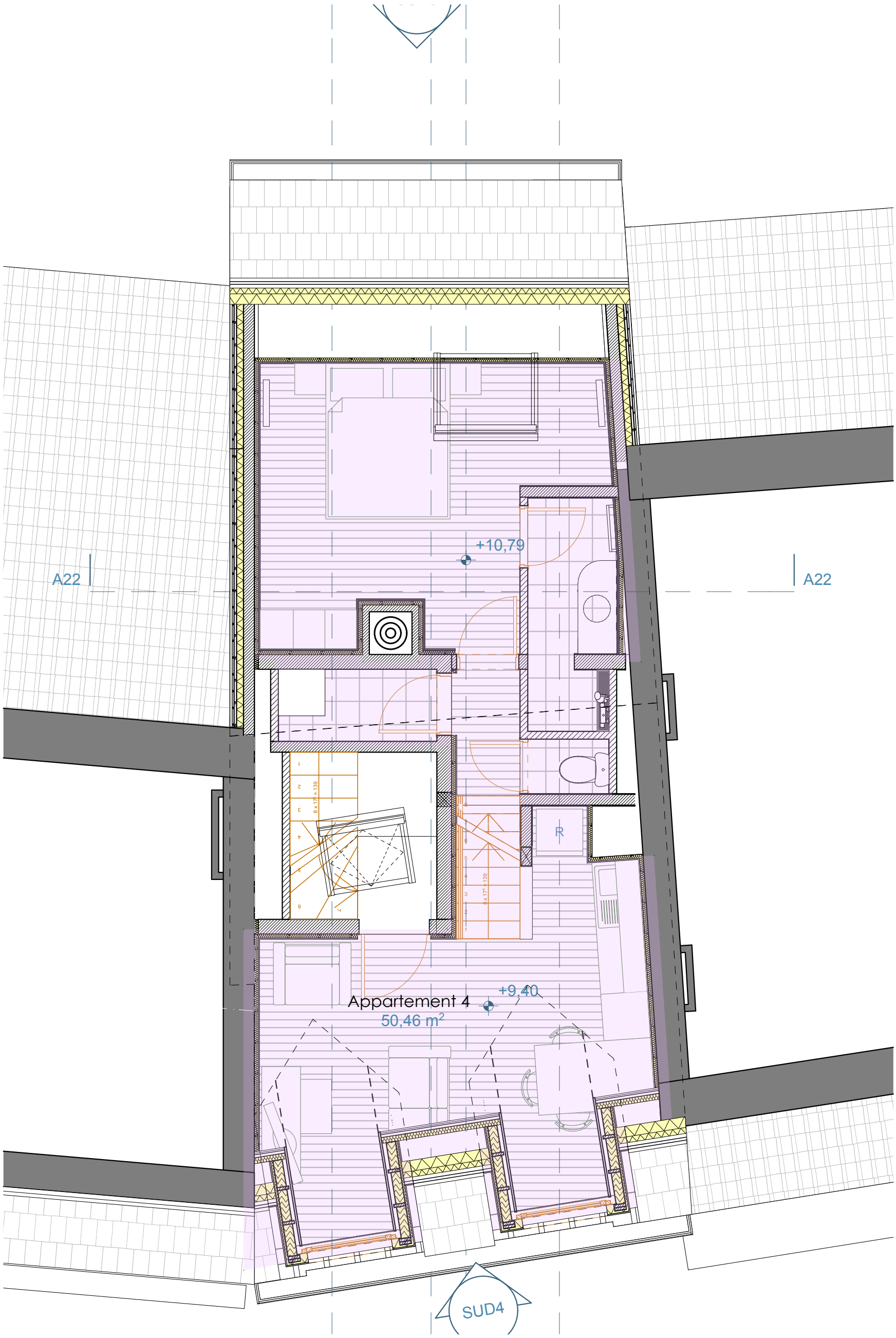

4. Toiture 1:50